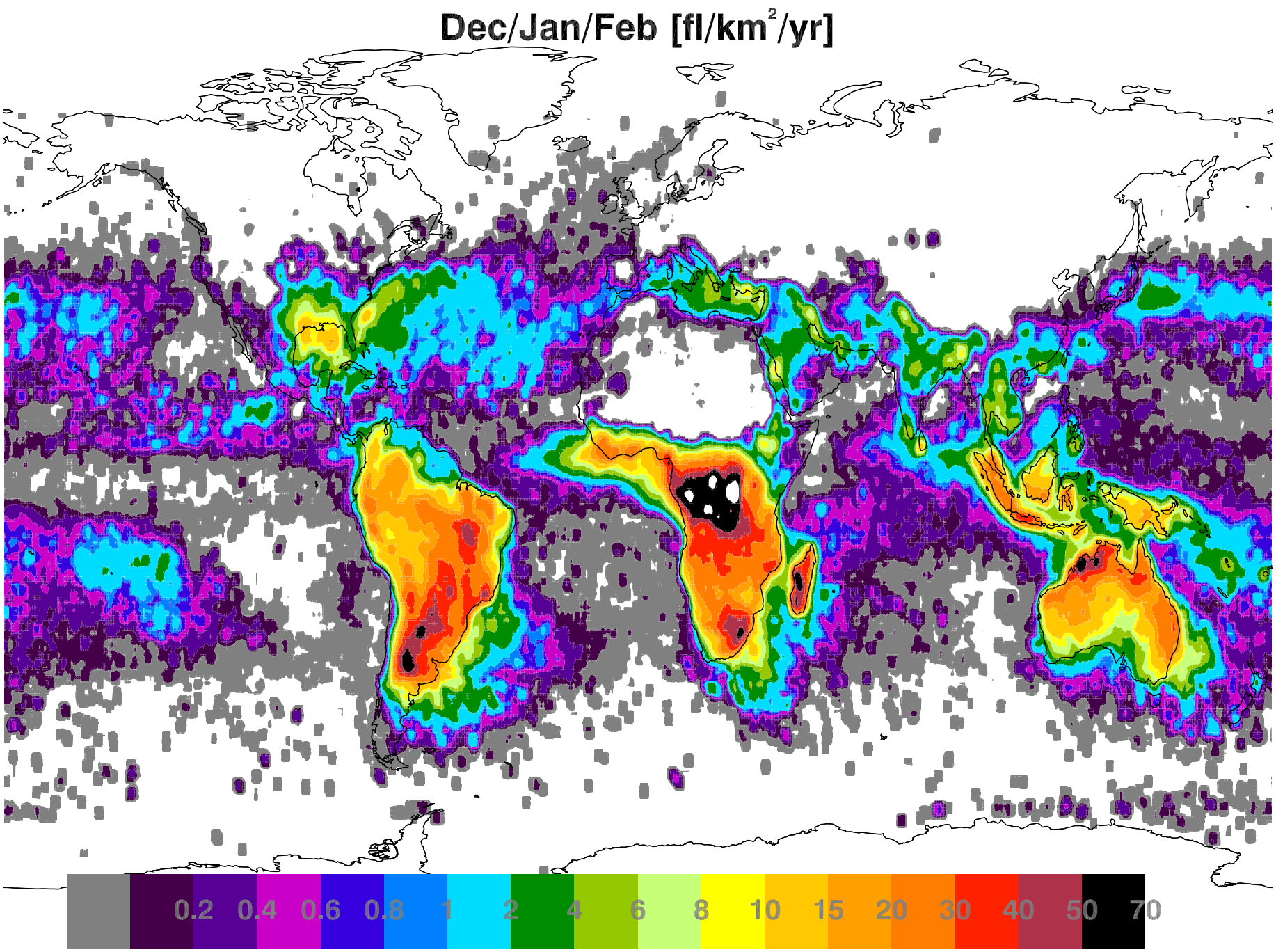
Dec/Jan/Feb [fl/km^2/yr]
0.2
0.4
0.6
0.8
1
2
4
6
8
10
15
20
30
40
50
70

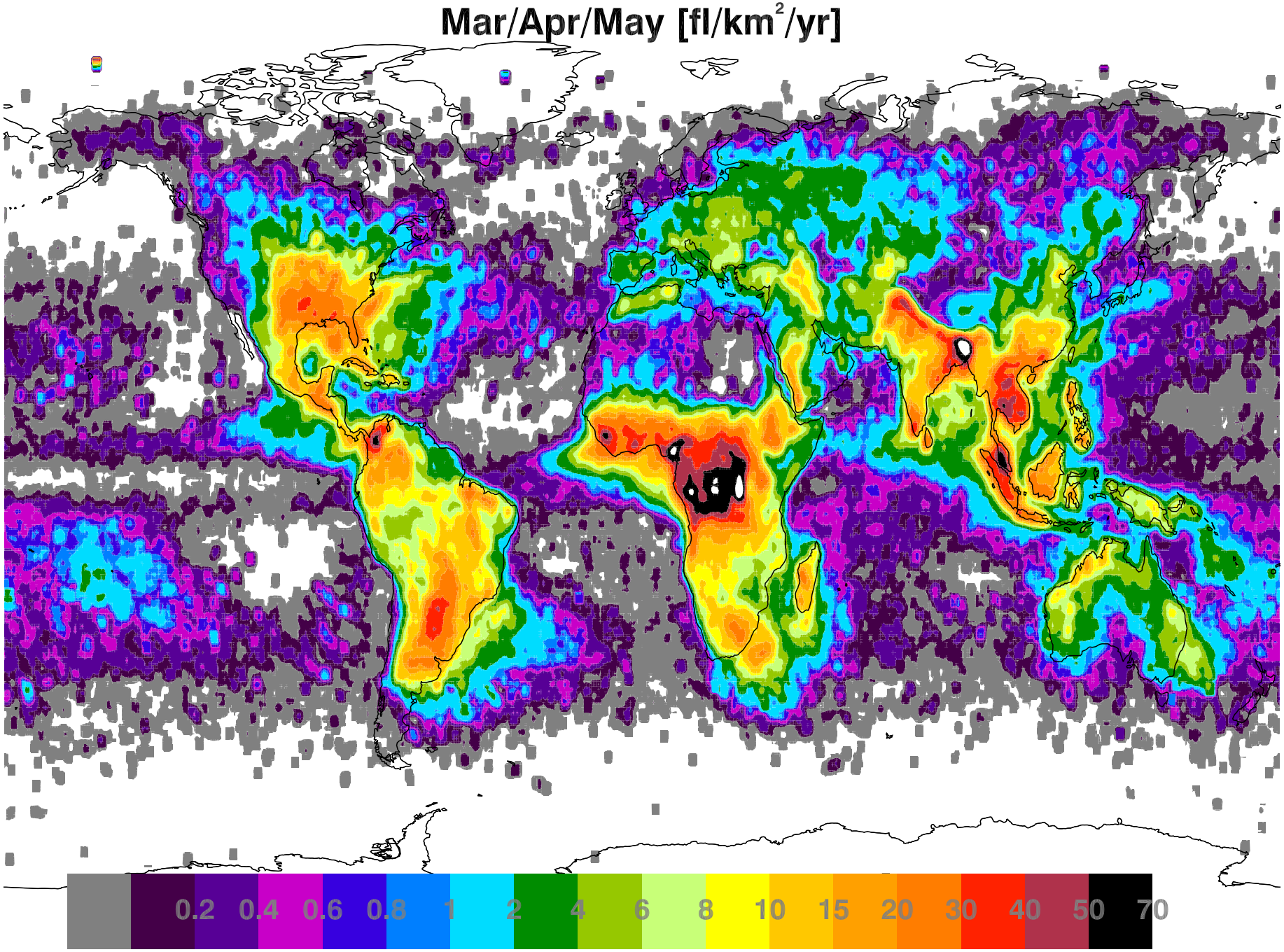
Mar/Apr/May [fl/km²/yr]
0.2
0.4
0.6
0.8
1
2
4
6
8
10
15
20
30
40
50
70

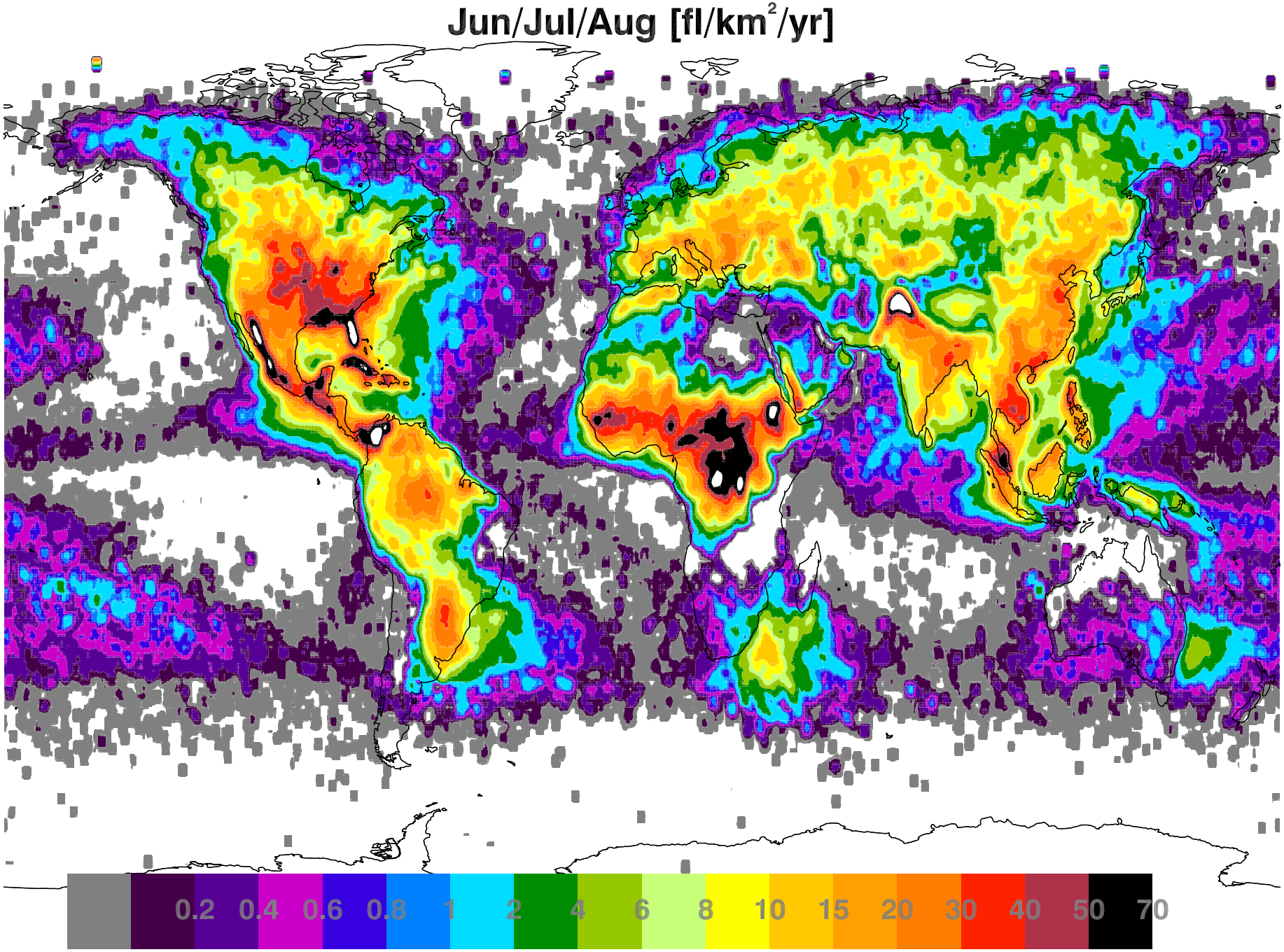
Jun/Jul/Aug [fl/km^2/yr]
0.2
0.4
0.6
0.8
1
2
4
6
8
10
15
20
30
40
50
70

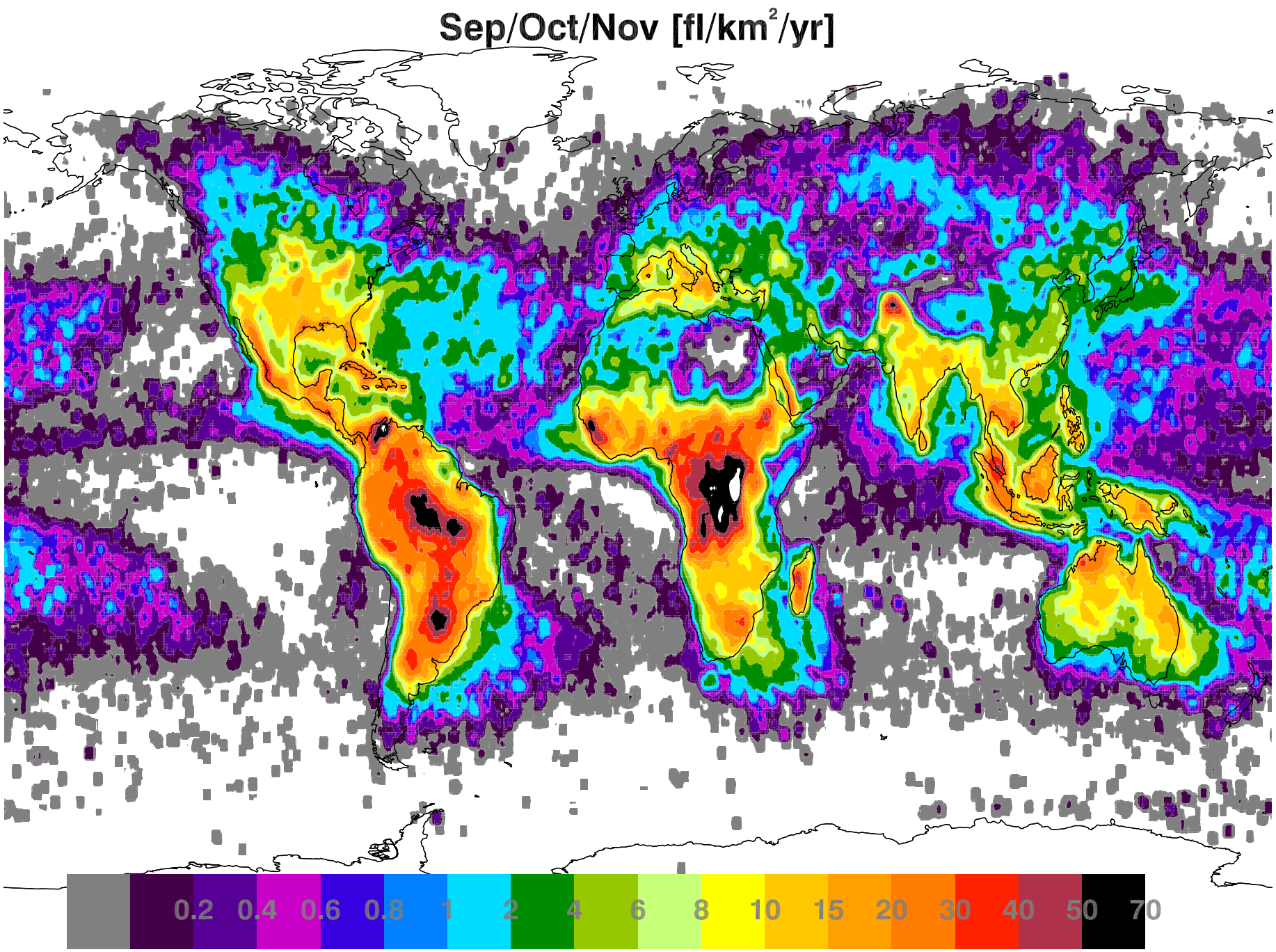
Sep/Oct/Nov [fl/km^2/yr]
0.2
0.4
0.6
0.8
1
2
4
6
8
10
15
20
30
40
50
70